

Our Speaker

Larry R. Bengtson M.S.E.,L.P.C.

Larry holds a Masters of Science Degree in Counseling from the University of Wisconsin-River Falls.

Larry is a Licensed Professional Counselor with the State of Minnesota. He is the founder and director of Lighthouse Counseling, Ltd.

Larry has been a professional counselor for more than 18 years. Larry provides marital, individual and family counseling from a holistic approach that includes the emotional, psychological, mental, physical, and spiritual condition of each person.

Larry counsels those struggling with shame/blame issues, adolescent problems, parent/child conflict, adult children of alcoholics, addiction, blended families, and stress management. Larry works closely with area physicians and pastors providing consultation, education, and support. Larry is available for seminars, training, and public speaking.

MARRIED & ENGAGED

A Marriage Enrichment Seminar



February 12 & 13, 2010



1215 Roberts Road SW
Hutchinson, MN 55350
(320) 587-2668
www.shalombaptist.org
shalom.sbc@gmail.com

Sponsored by
Shalom Baptist Church
& Lighthouse Counseling, LTD

Lake Geneva Christian Center
Alexandria, Minnesota

Marriage Forever

Marriage Forever is designed to help couples who are in crisis save their marriage from divorce. It is also used to help couples improve their marriage. *Marriage Forever* is a compilation of 20 years of experience and research working with marriages.



Speaker Larry R. Bengtson
Licensed
Professional
Counselor

Topics include:

Understanding God's Plan for Marriage

Explores the value of marriage and how critical it is to helping individuals find God's plan in their lives.

Uncovering the Value of Our Differences

Couples who understand and utilize their differences with a team mindset can become stronger and more resilient to life's ups and downs.

Healing the Wounded Marriage

Helps couples who are hurting and wounded begin the path of healing in their damaged relationship.

Developing a Deeper Intimacy

Helps couples understand the different forms of intimacy, levels of intimacy, and steps to intimacy. It has a special focus on helping couples work through any barriers, unresolved issues, and/or wounds surrounding their sexual intimacy.

Details

Date: Friday, Feb. 12 & Saturday, Feb. 13

Time: 7:30 p.m., Friday until 3 p.m. Saturday

Place: Kingsriter Retreat Center at Lake Geneva Christian Center, Alexandria, MN

Cost: \$149/couple (scholarships available). Includes conference, one night's lodging and Saturday meals. (Friday evening meal is on your own.)



Directions:

Take I-94 to Osakis Exit #114
Turn Right & go 2.5 miles
Turn left on Hwy. 27 & go 10 miles to Birch Ave
Turn Right on to Birch. LGCC is .7 miles on the right side of the road

Address:
605 Birch Avenue
Alexandria, MN

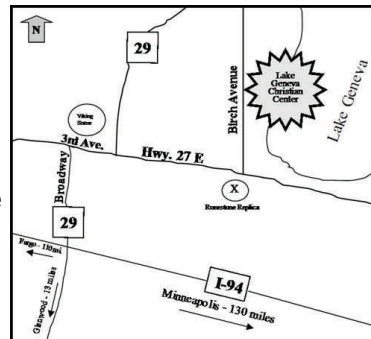

Registration 2010 Married & Engaged: A Marriage Enrichment Seminar

Couple's Names: _____

Address: _____

Phone: _____

Email: _____

_____ We've attached payment of \$149

_____ We've attached partial payment and need scholarship assistance; contact the church office at (320) 587-2668